

# C E R T I F I C A T E



of Conformity  
Low Voltage Directive 2014/35/EU

Registration No.: AN 50343719 0001

Report No.: 16068797 001

Holder: Seikaku Technical Group Limited  
Offshore Chambers  
P. O. Box 217 Apia  
Samoa

Product: Audio Device  
2-Way Active Speaker

Identification: KS T28A

Serial no.: n.a.

Test according to: EN 60065:2014

Remark : Refer to test report 16068797 001 for details.

This certificate of conformity is based on an evaluation of a sample of the above mentioned product. Technical Report and documentation are at the Licence Holder's disposal. This is to certify that the tested sample is in conformity with Annex I of Council Directive 2014/35/EU, referred to as the Low Voltage Directive. This certificate does not imply assessment of the series-production of the product and does not permit the use of a TÜV Rheinland mark of conformity. The holder of the certificate is authorized to use this certificate in connection with the EC declaration of conformity according to Annex IV of the Directive.

Certification Body

Date 16.05.2016



TÜV Rheinland LGA Products GmbH - Tillystraße 2 - 90431 Nürnberg

CE The CE marking may be used if all relevant and effective EC Directives are complied with. CE

Seikaku Technical Group Limited  
Mr. Henry Li  
-  
Offshore Chambers  
P. O. Box 217 Apia  
Samoa

Date : 16.05.2016  
Our ref. : KHE 05  
Your ref.: 174035570

**Ref : AN Certificate of Conf. Low Voltage D.**

Type of Equipment : 2-Way Active Speaker  
Model Designation : See Certificate  
Certificate No. : AN 50343719 0001  
Report No. : 16068797 001

Dear Mr. Henry Li,

We herewith confirm that a sample of the above mentioned technical equipment has been tested and was found to be in accordance with the relevant requirements.

Enclosed please find your Certificate of Conformity.

We appreciate your kind support and would like to offer our assistance and continuous services in the future.

With kind regards,

Certification Body

  
Ramble Xie

Enclosure

证书的详细资料请登陆[www.certipedia.com](http://www.certipedia.com)查阅,或拨打我司客服热线800 999 3668 / 400 883 1300咨询

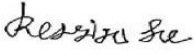
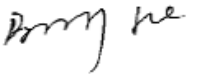
<b>Prüfbericht-Nr.:</b> <i>Test Report No.:</i>	<b>16068797 001</b>	<b>Auftrags-Nr.:</b> <i>Order No.:</i>	174035570	Seite 1 von 2 Page 1 of 2	
<b>Kunden-Referenz-Nr.:</b> <i>Client Reference No.:</i>	N/A	<b>Auftragsdatum:</b> <i>Order date:</i>	2015-06-04		
<b>Auftraggeber:</b> <i>Client:</i>	<b>Seikaku Technical Group Limited</b> Offshore Chambers, P. O. Box 217 Apia, Samoa				
<b>Prüfgegenstand:</b> <i>Test item:</i>	2-Way Active Speaker				
<b>Bezeichnung / Typ-Nr.:</b> <i>Identification / Type No.:</i>	KS T28A				
<b>Auftrags-Inhalt:</b> <i>Order content:</i>	LVD Approval				
<b>Prüfgrundlage:</b> <i>Test specification:</i>	<b>EN 60065: 2014</b>				
<b>Wareneingangsdatum:</b> <i>Date of receipt:</i>	2015-06-04				
<b>Prüfmuster-Nr.:</b> <i>Test sample No.:</i>	Engineering sample				
<b>Prüfzeitraum:</b> <i>Testing period:</i>	2016-03-28 to 2016-04-15				
<b>Ort der Prüfung:</b> <i>Place of testing:</i>	TÜV Rheinland (Guangdong) Ltd.				
<b>Prüflaboratorium:</b> <i>Testing laboratory:</i>	TÜV Rheinland (Guangdong) Ltd.				
<b>Prüfergebnis*:</b> <i>Test result*:</i>	Pass				
<b>geprüft von / tested by:</b>		<b>kontrolliert von / reviewed by:</b>			
2016-05-16 Kevin He 		2016-05-16 Barry He 			
<b>Datum</b> <i>Date</i>	<b>Name / Stellung</b> <i>Name / Position</i>	<b>Unterschrift</b> <i>Signature</i>	<b>Datum</b> <i>Date</i>	<b>Name / Stellung</b> <i>Name / Position</i>	<b>Unterschrift</b> <i>Signature</i>
<b>Sonstiges / Other:</b>					
1. TÜV Rheinland LVD approval procedure;					
2. The report is base on CB report 16068796 001.					
<b>Zustand des Prüfgegenstandes bei Anlieferung:</b> <i>Condition of the test item at delivery:</i>			<b>Prüfmuster vollständig und unbeschädigt</b> <i>Test item complete and undamaged</i>		
* Legende:	1 = sehr gut P(ass) = entspricht o.g. Prüfgrundlage(n)	2 = gut F(ail) = entspricht nicht o.g. Prüfgrundlage(n)	3 = befriedigend N/A = nicht anwendbar	4 = ausreichend N/T = nicht getestet	5 = mangelhaft
Legend:	1 = very good P(ass) = passed a.m. test specification(s)	2 = good F(ail) = failed a.m. test specification(s)	3 = satisfactory N/A = not applicable	4 = sufficient N/T = not tested	5 = poor
<b>Dieser Prüfbericht bezieht sich nur auf das o.g. Prüfmuster und darf ohne Genehmigung der Prüfstelle nicht auszugsweise vervielfältigt werden. Dieser Bericht berechtigt nicht zur Verwendung eines Prüfzeichens.</b> <i>This test report only relates to the a. m. test sample. Without permission of the test center this test report is not permitted to be duplicated extracts. This test report does not entitle to carry any test mark.</i>					

Copy of marking plates

**MAINS FUSE**  
220-240V~ (T 5 A L 250V~)  
110-120V~ (T 10 A L 250V~)  
(REPLACE FUSE WITH SAME RATINGS)

**MAINS INPUT**  
■ 110-120V~ 50-60Hz 10 A  
■ 220-240V~ 50-60Hz 5A

**MAINS LINK**  
110-120V~ 15Amax  
1725Wmax  
220-240V~ 15,5Amax  
3550Wmax



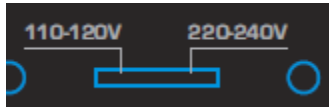

110-120V      220-240V



**TOPP PRO MUSIC GEAR**

**KS T28A**  
2-Way Active Speaker  
1600W PROGRAM POWER  
BI-AMP. DSP Processor

**CAUTION**  
RISK OF ELECTRIC SHOCK  
DO NOT OPEN



**Manufacturer's information: XXXXXXXX**  
**Importers information: XXXXXXXX**



Picture 1.



Picture 2.



Picture 3.



Picture 4.

Report Number: 16068797 001

Model: KS T28A



Picture 5.



Picture 6.



Picture 7.



Picture 8.



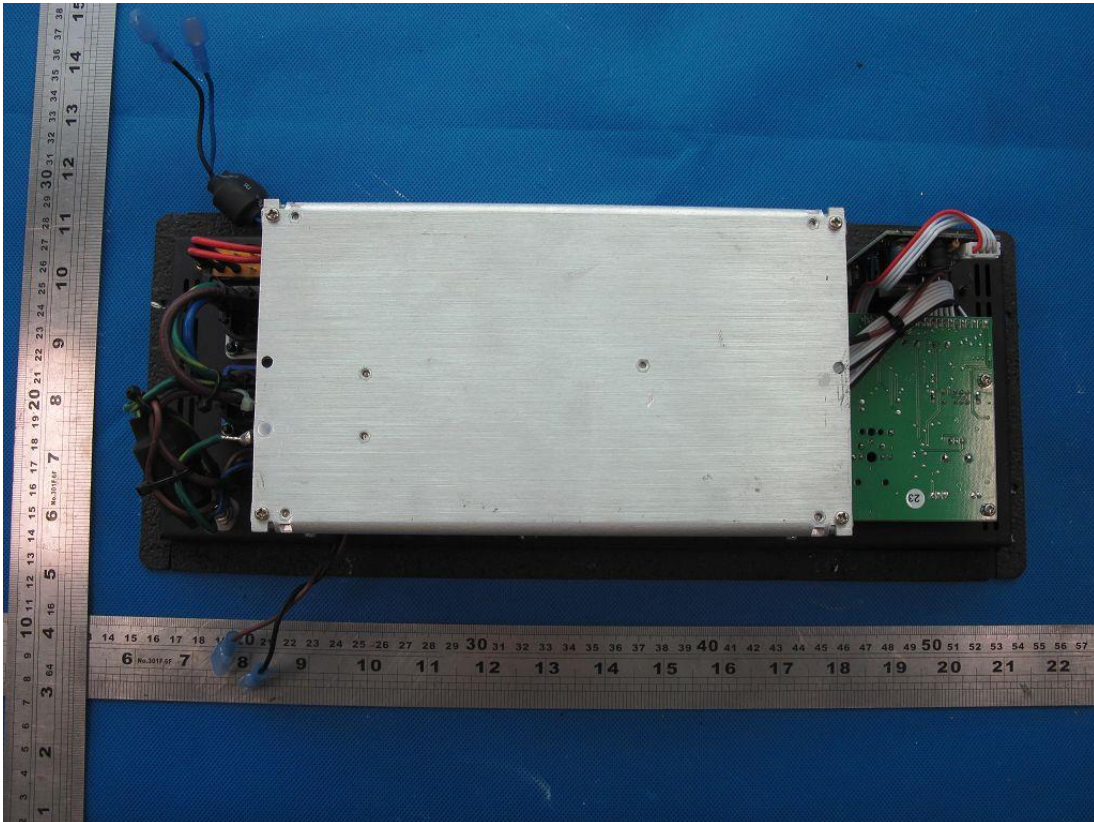

Picture 9.

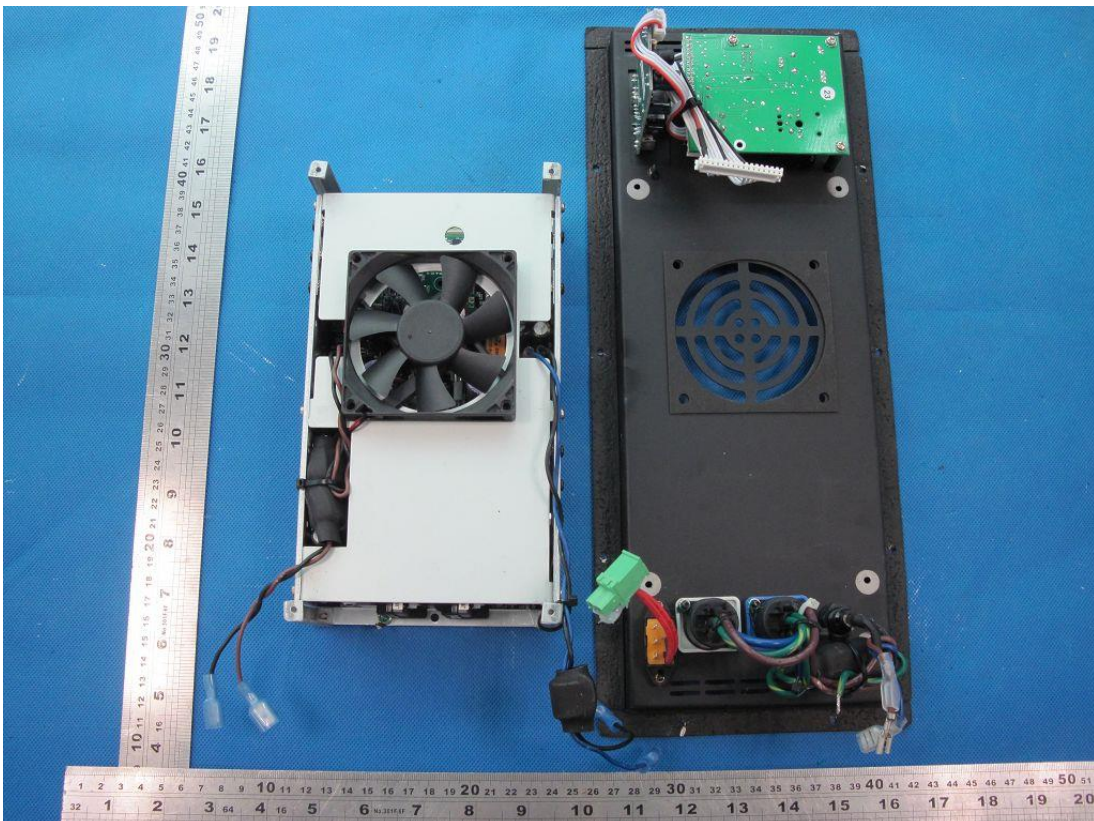

Picture 10.

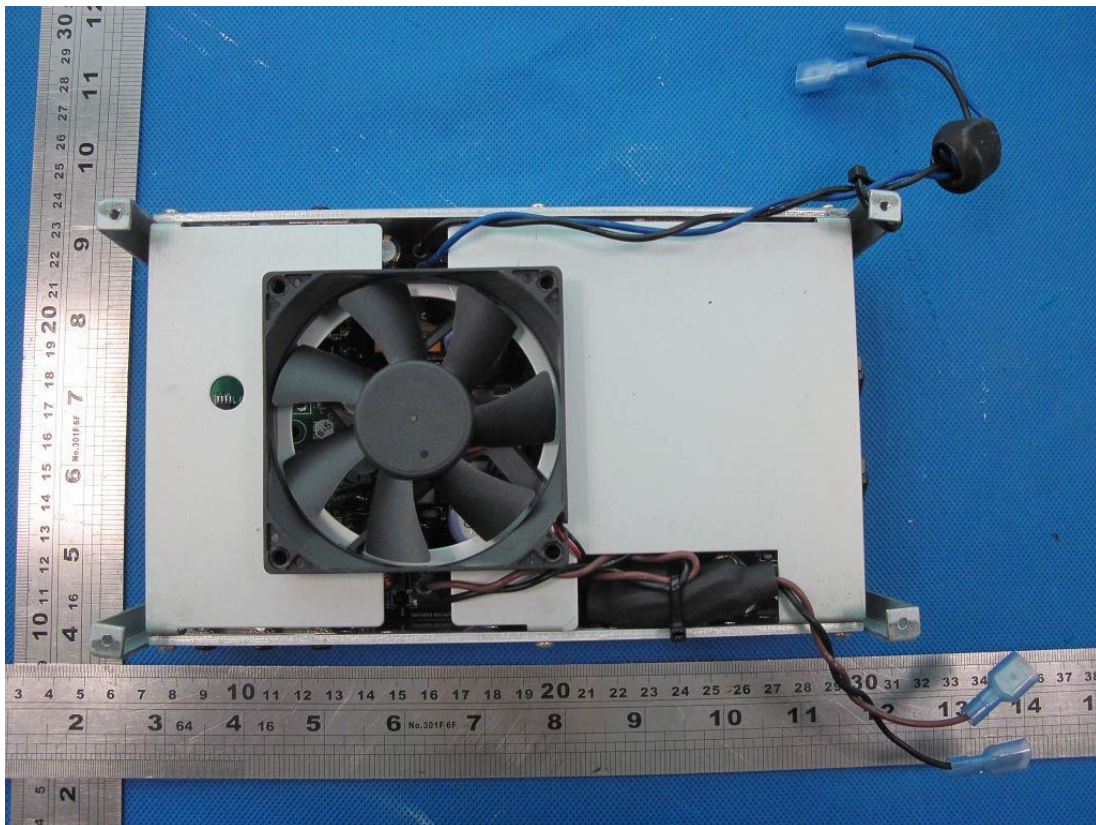

Picture 11.

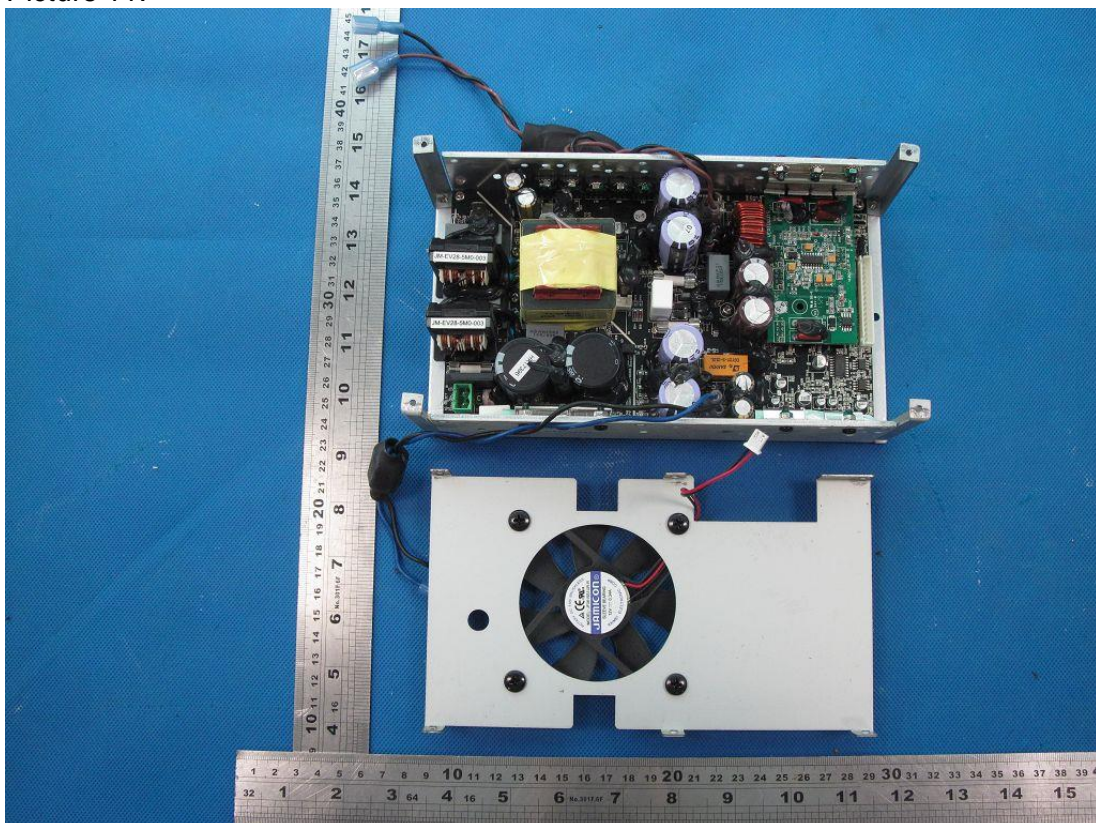

Picture 12.

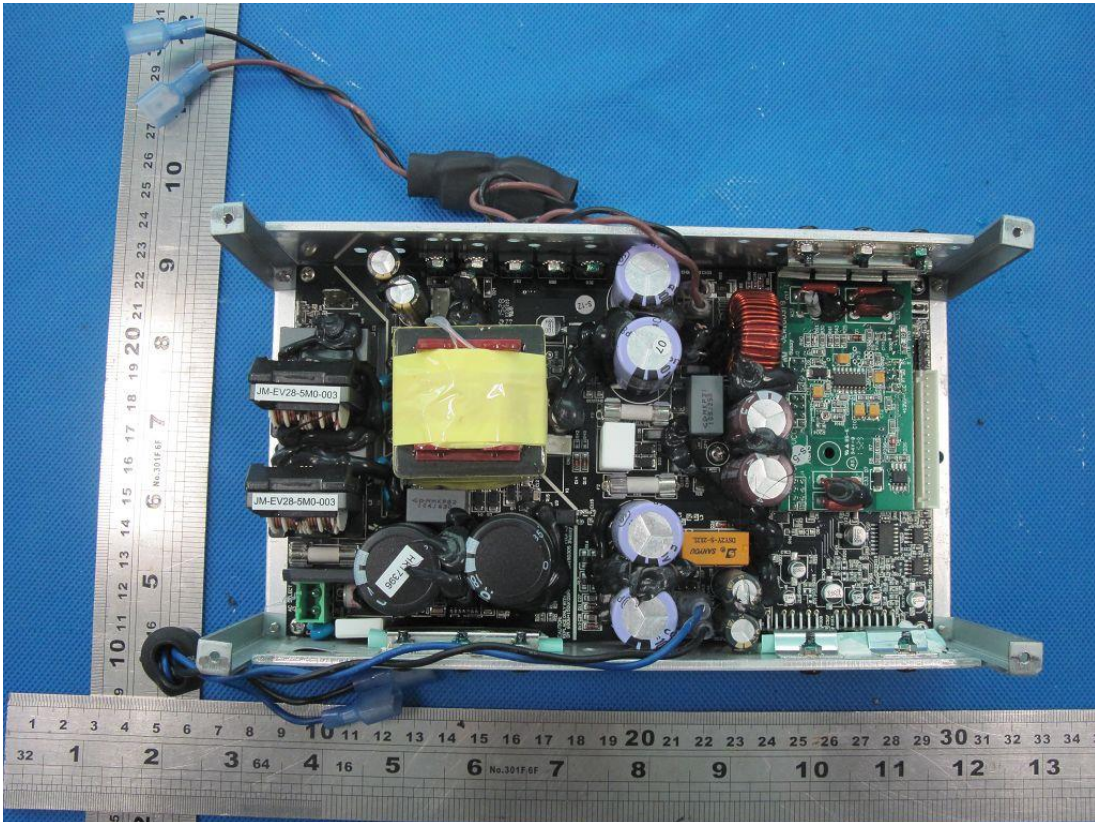

Picture 13.

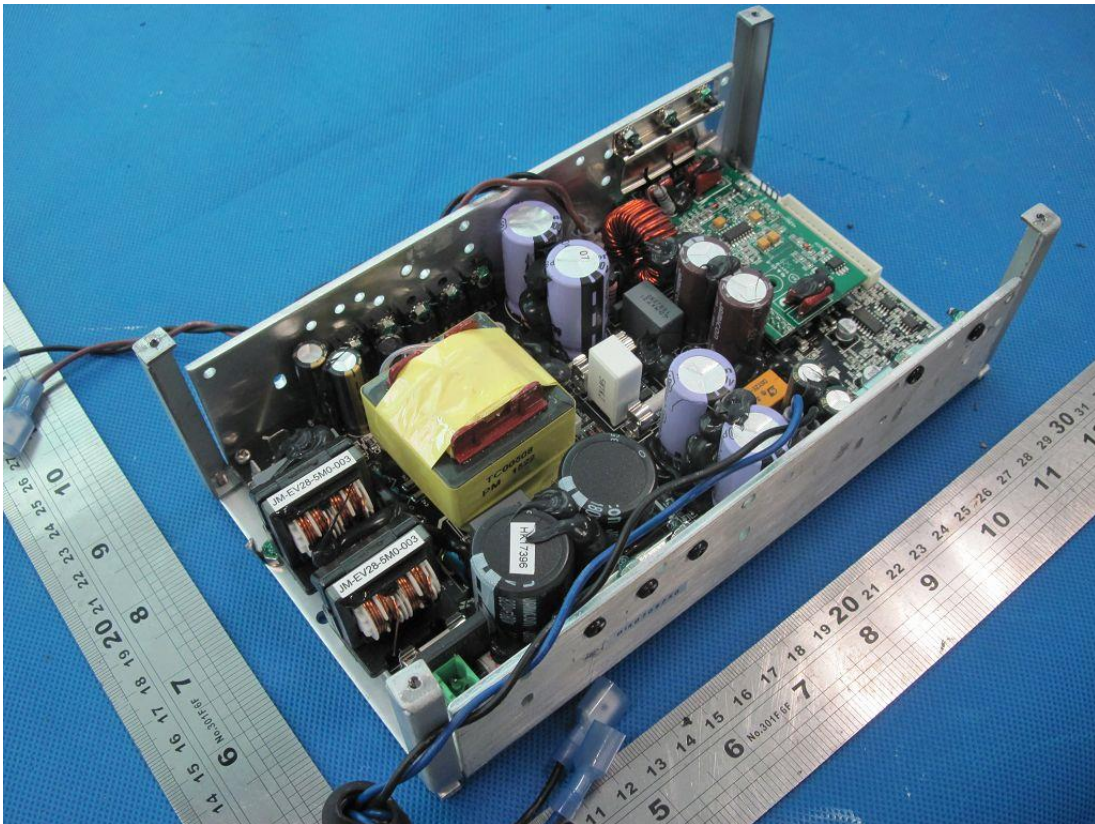

Picture 14.

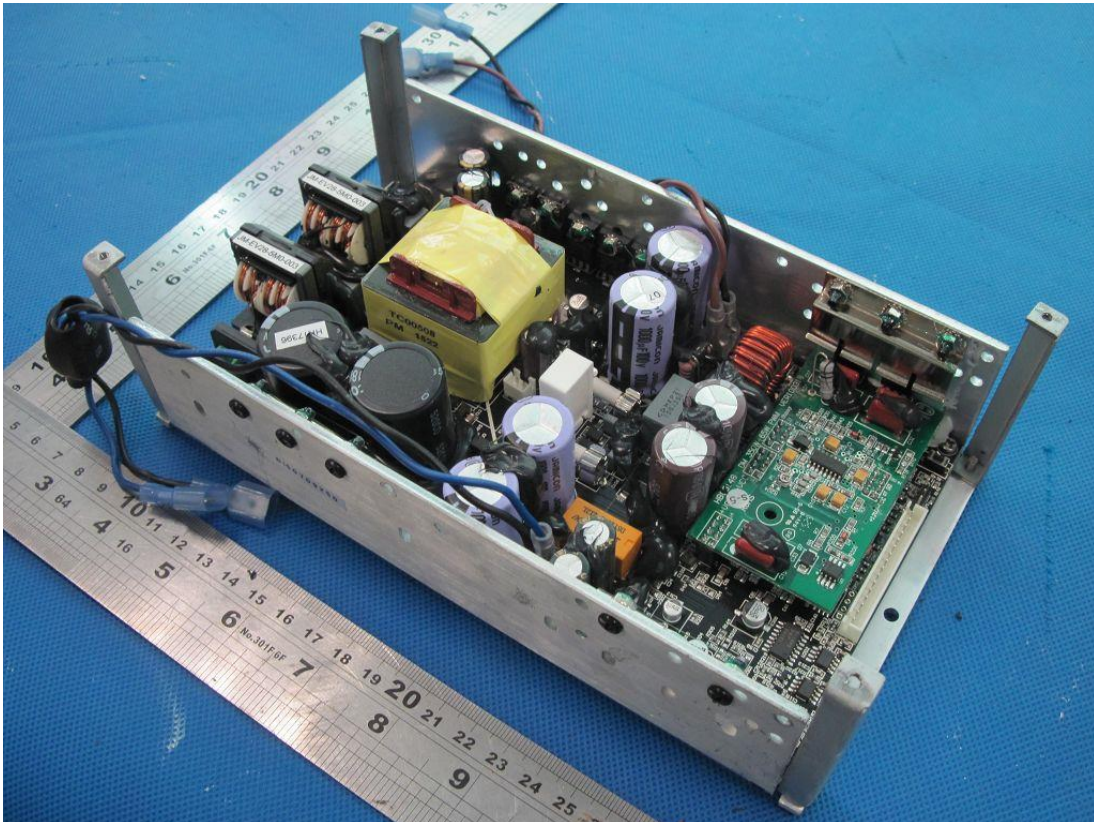

Picture 15.

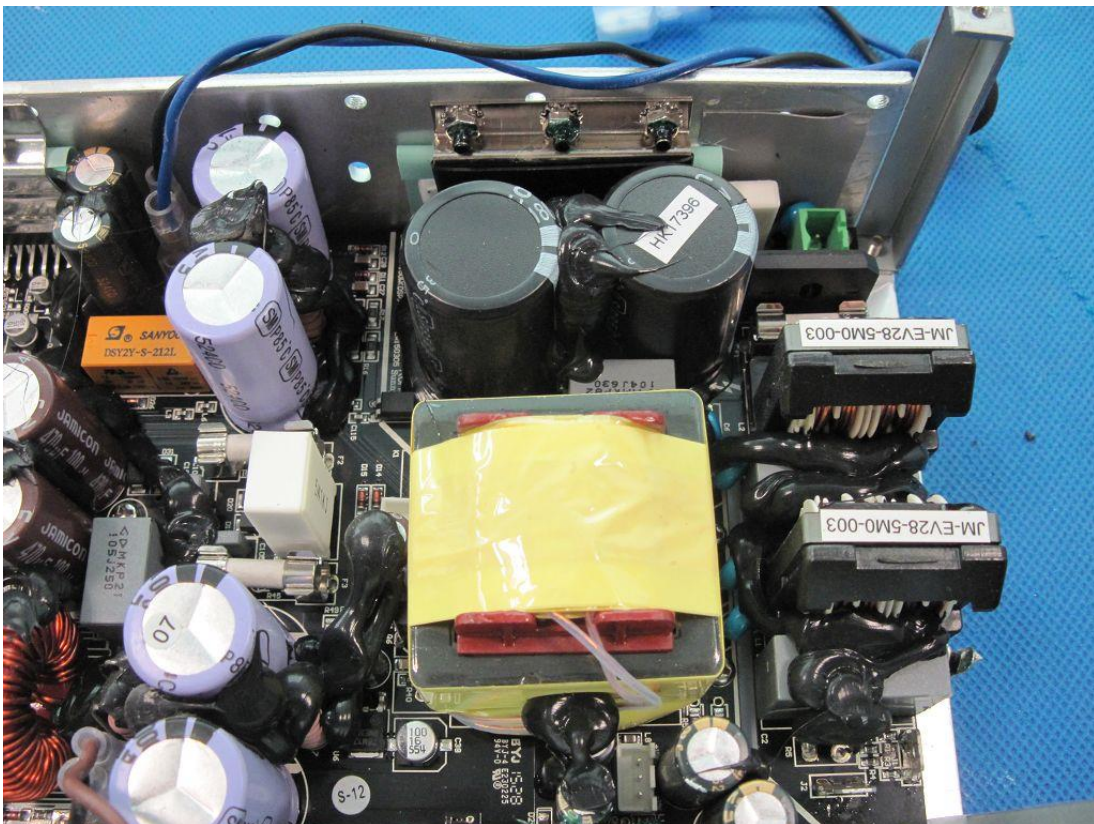

Picture 16.

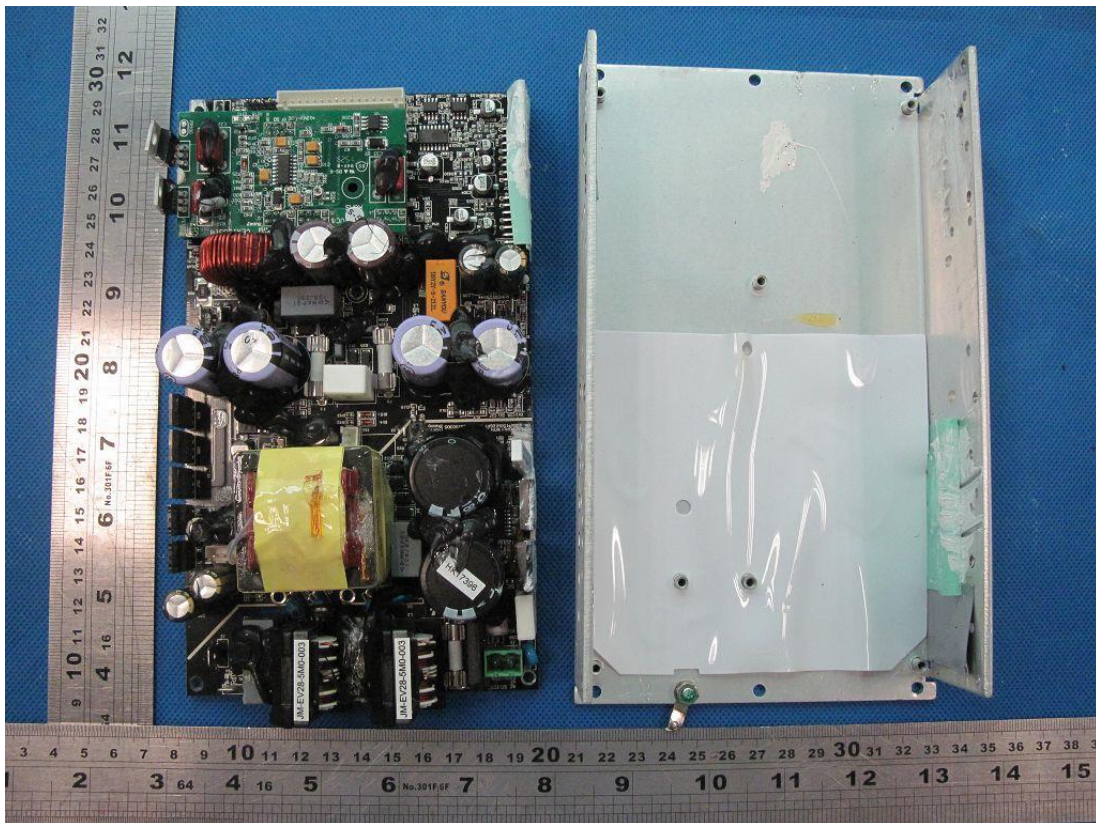

Picture 17.

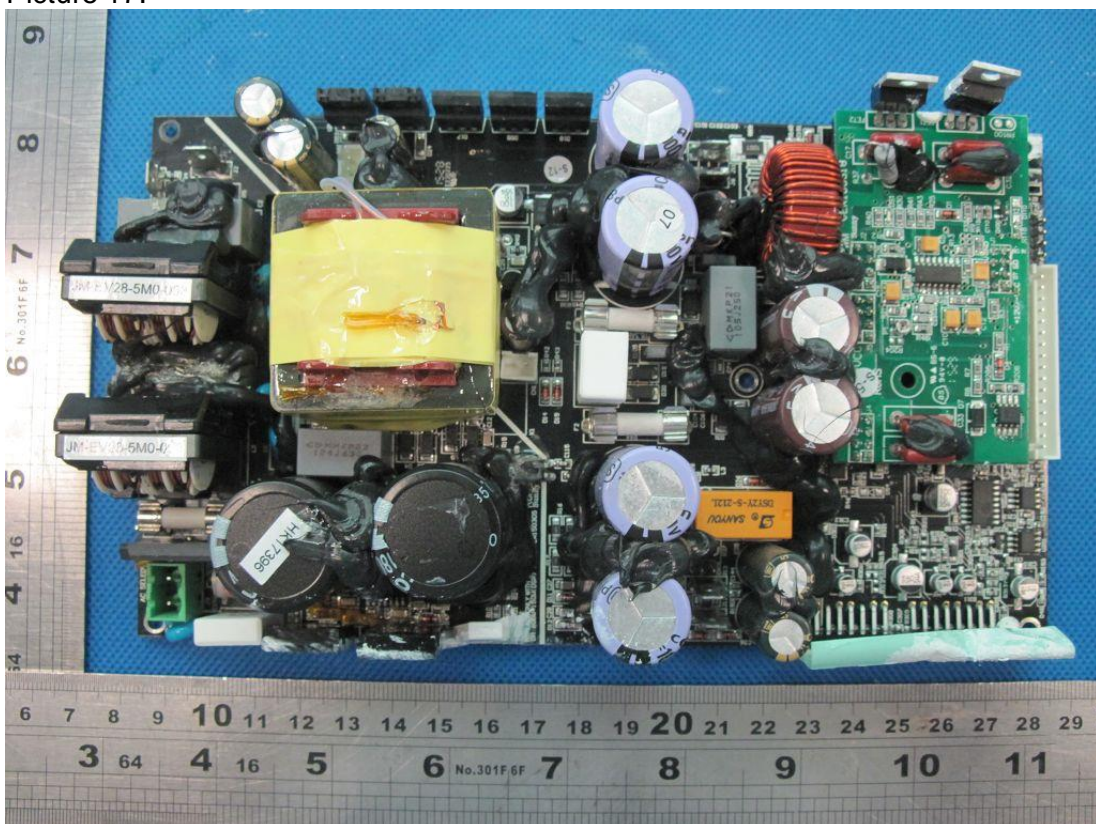

Picture 18.

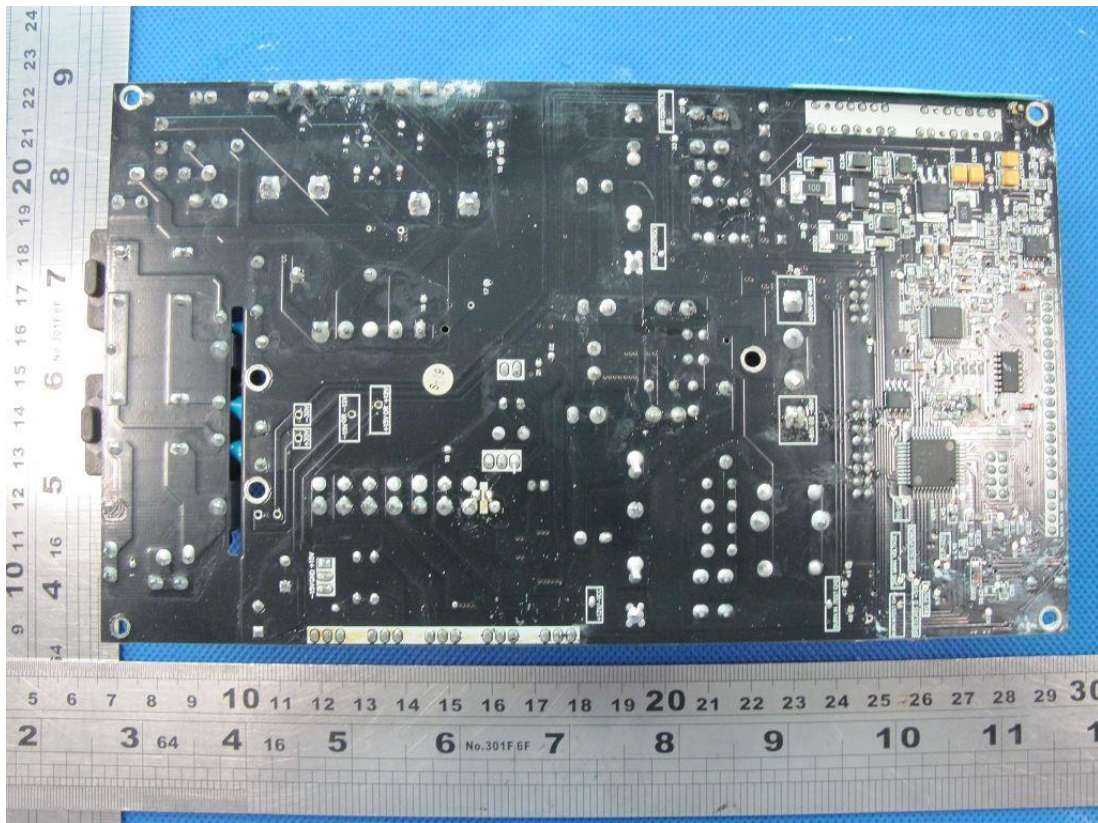

Picture 19.



Picture 20.



Picture 21.

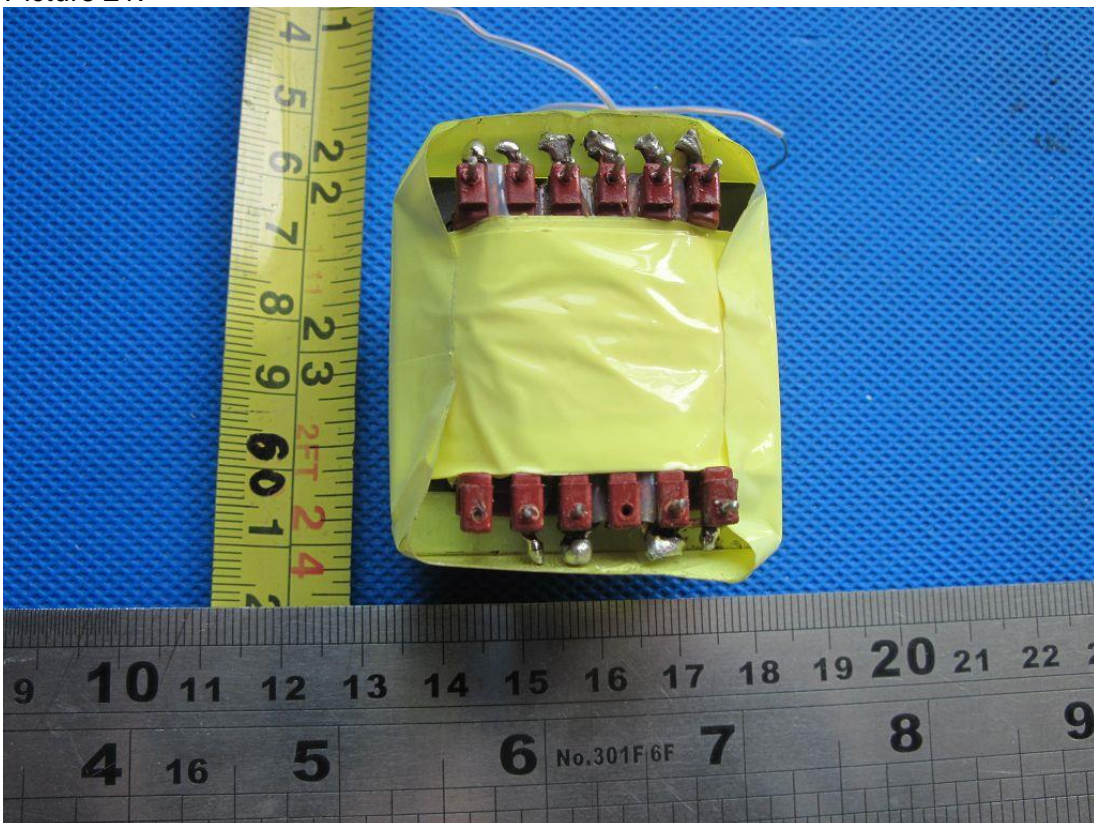

Picture 22.

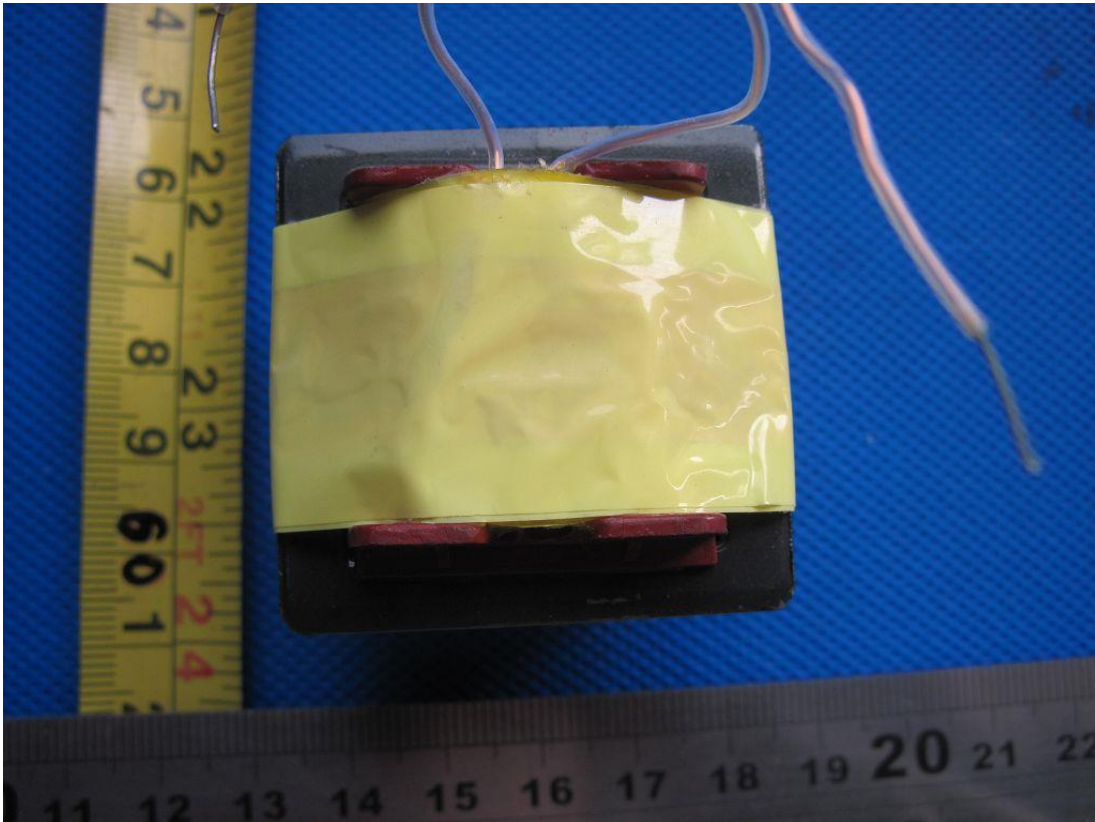

Picture 23.

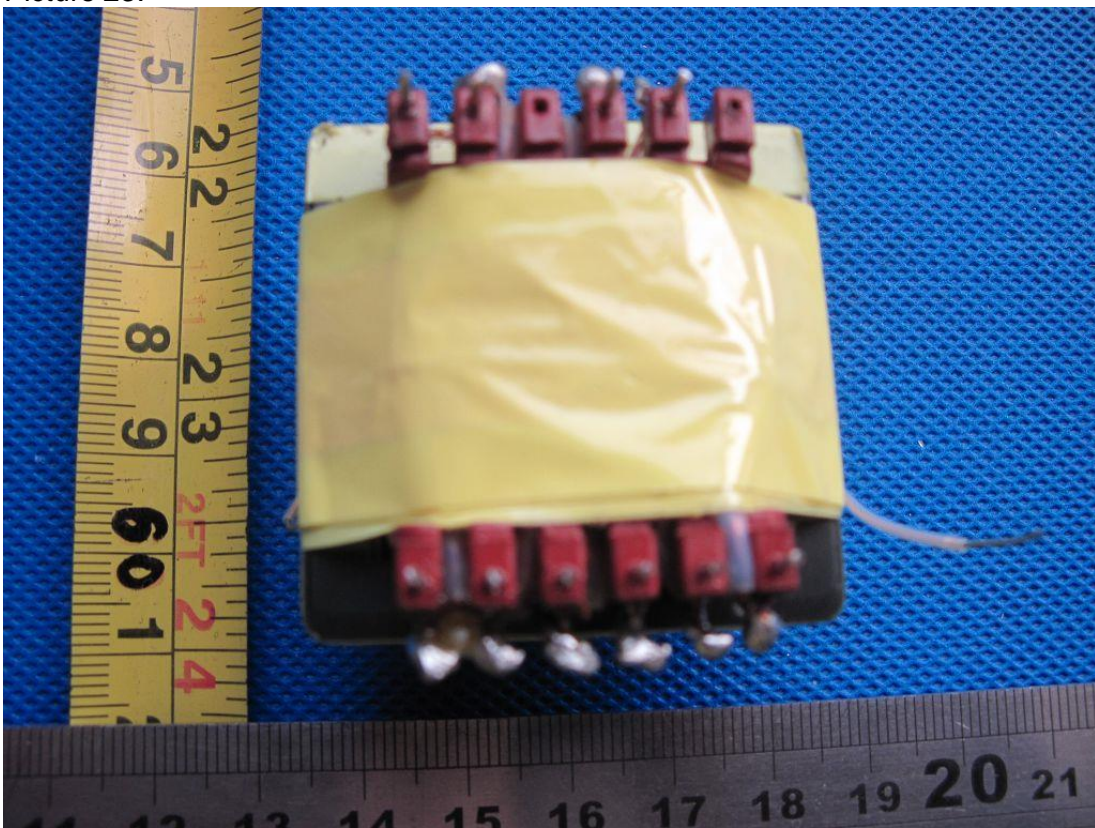

Picture 24.



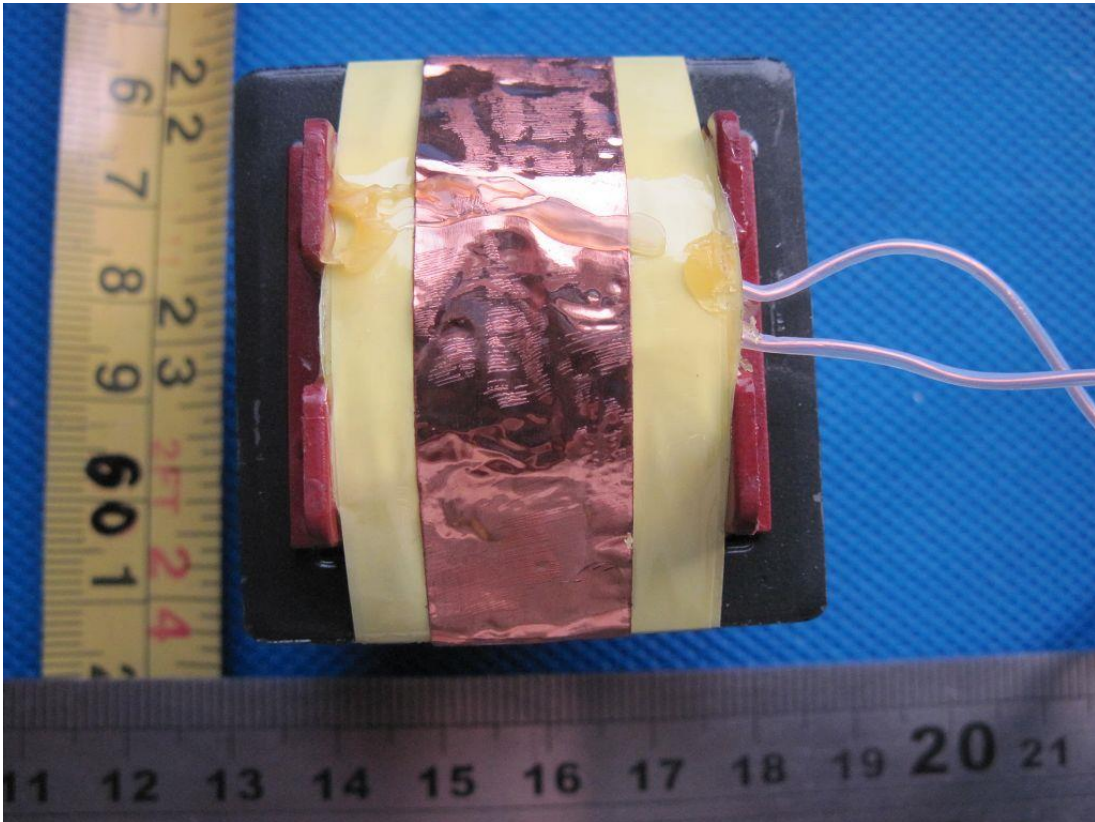

Picture 25.

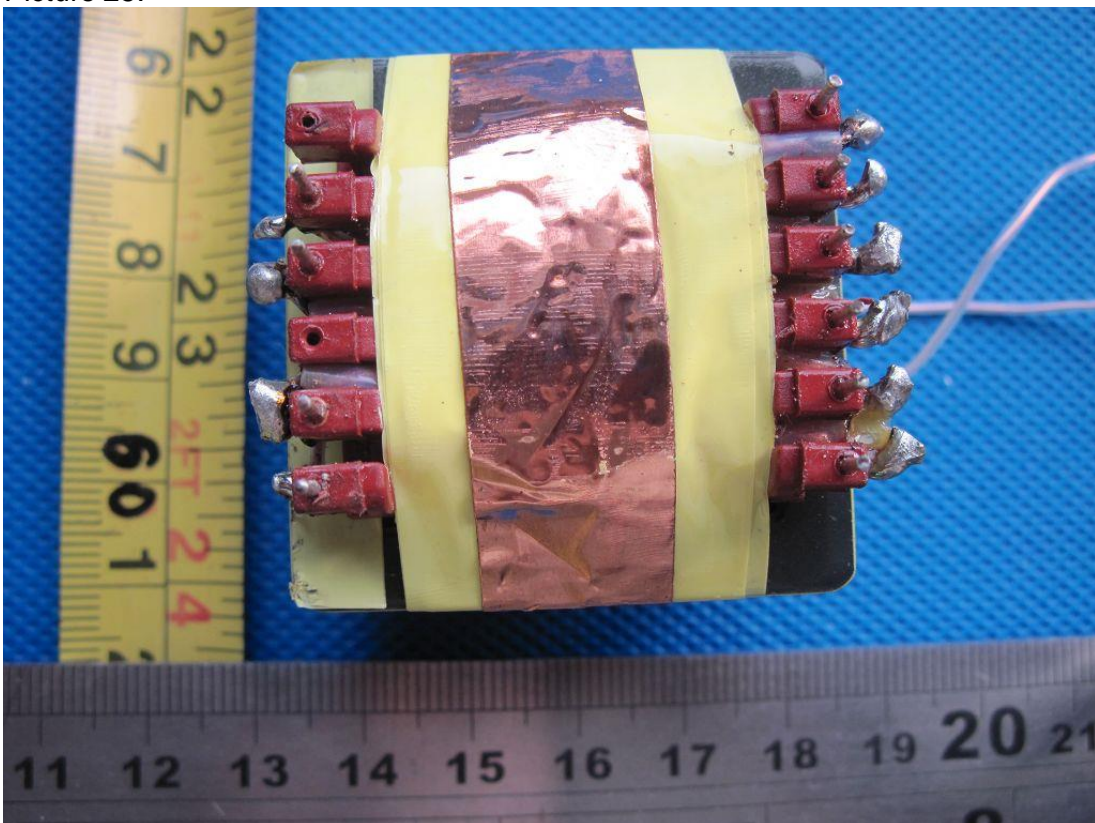

Picture 26.

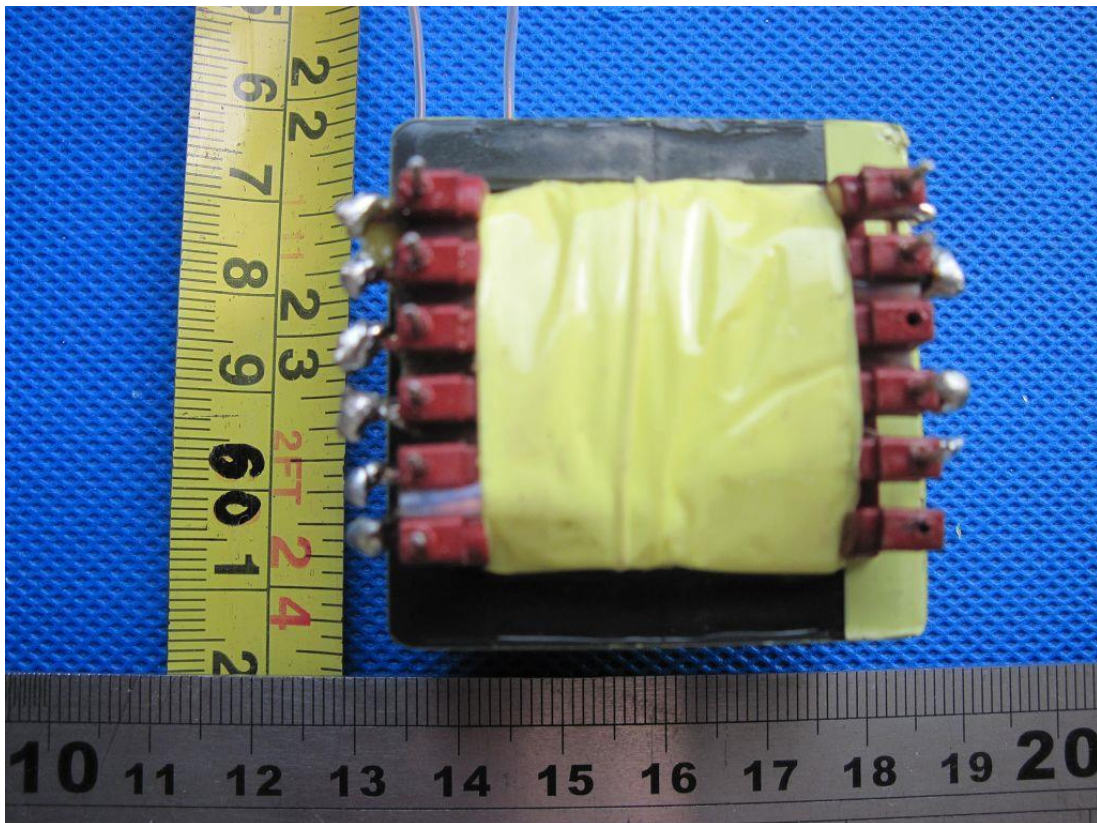

Picture 27.

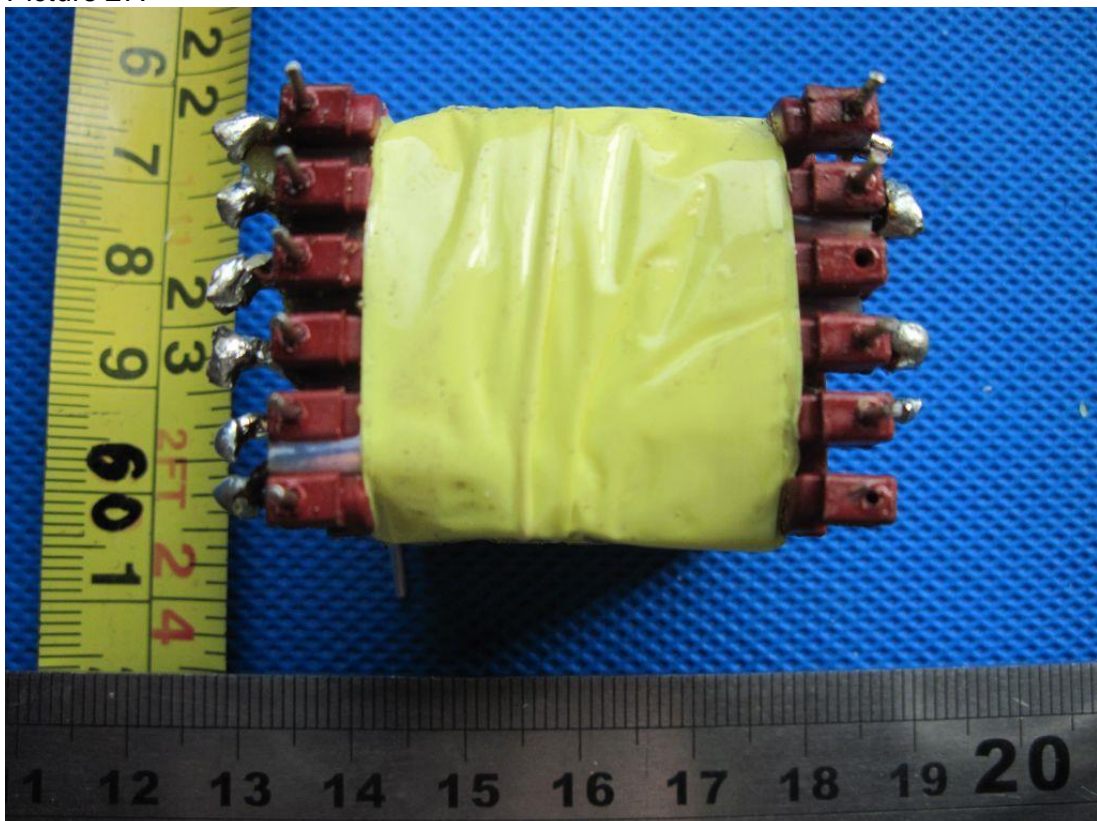

Picture 28.

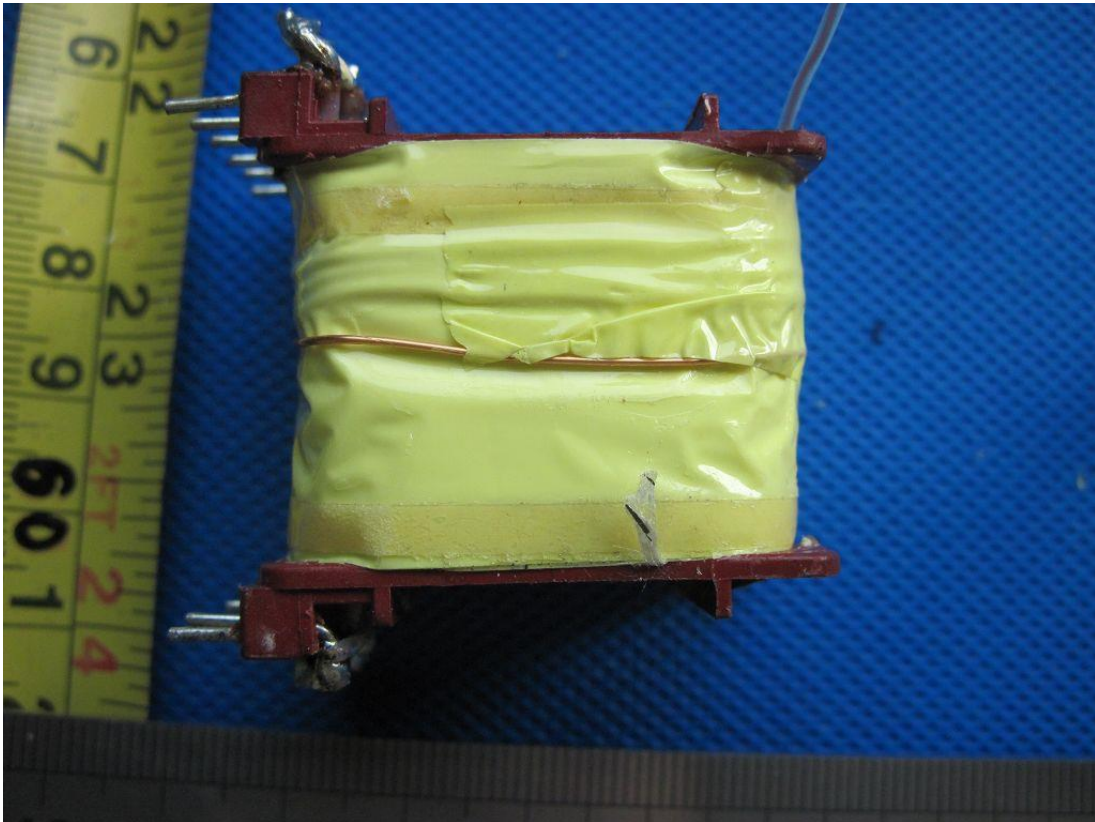

Picture 29.

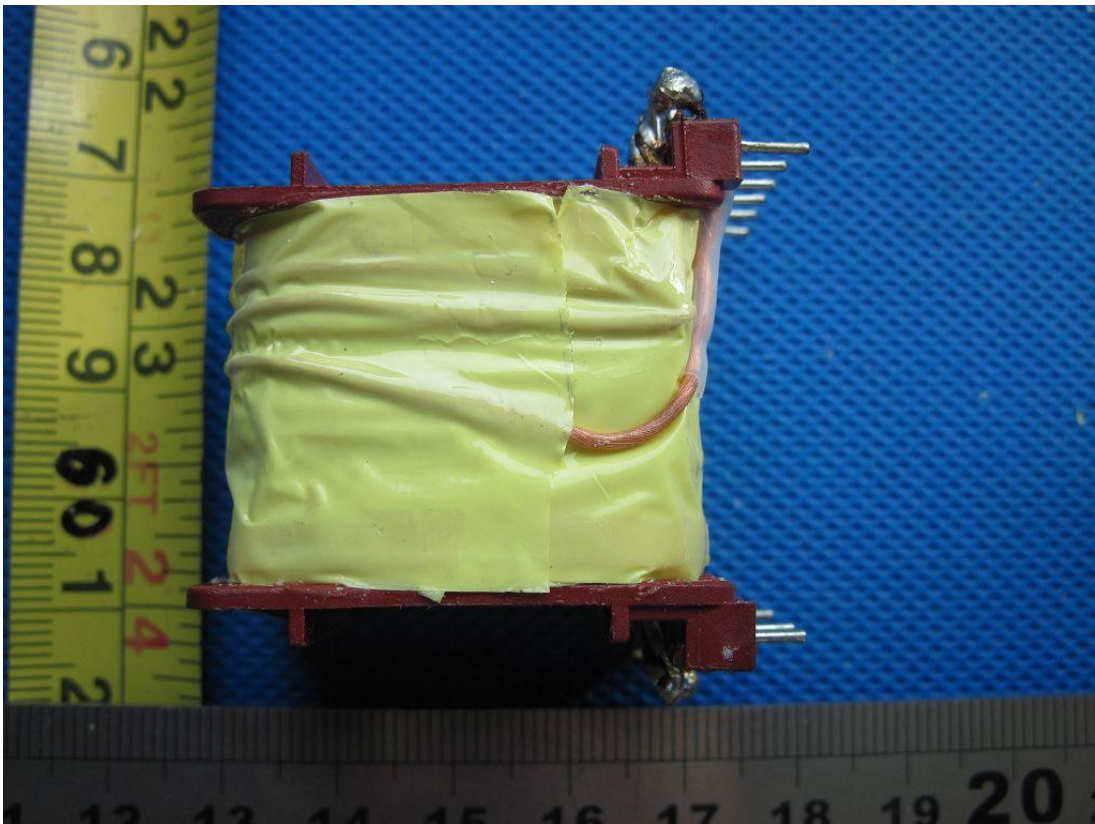

Picture 30.

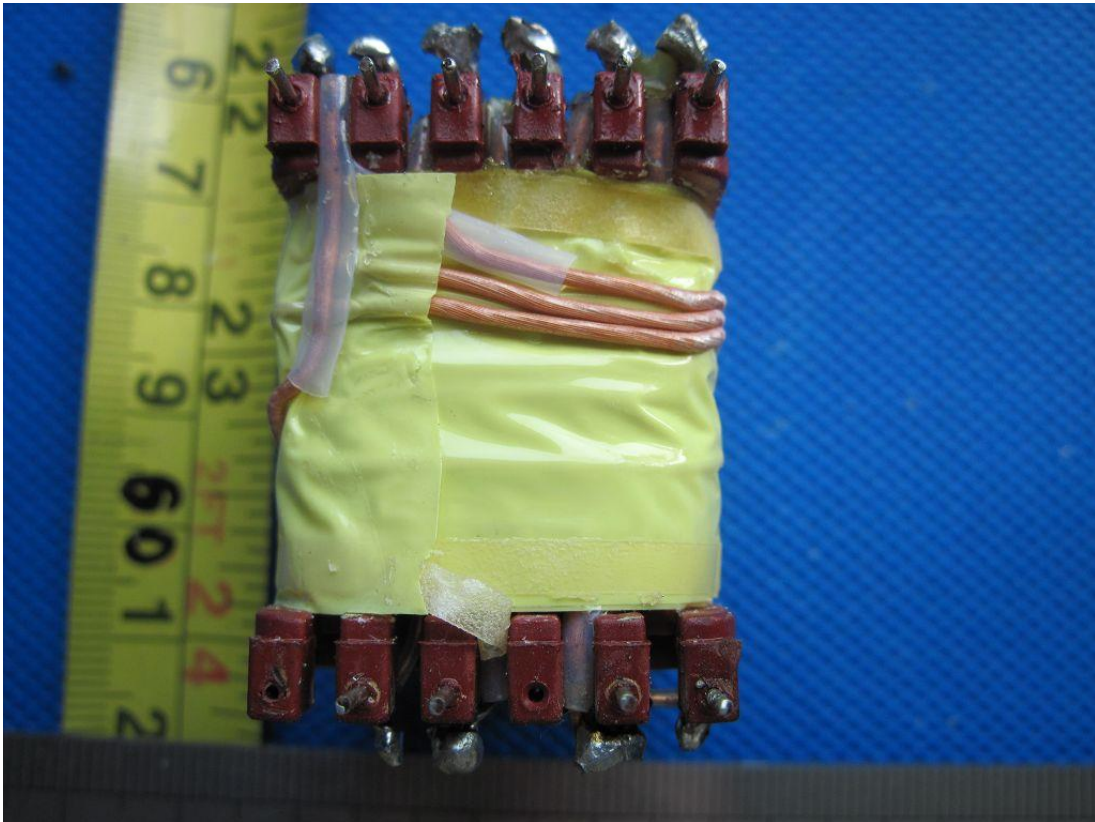

Picture 31.



Picture 32.

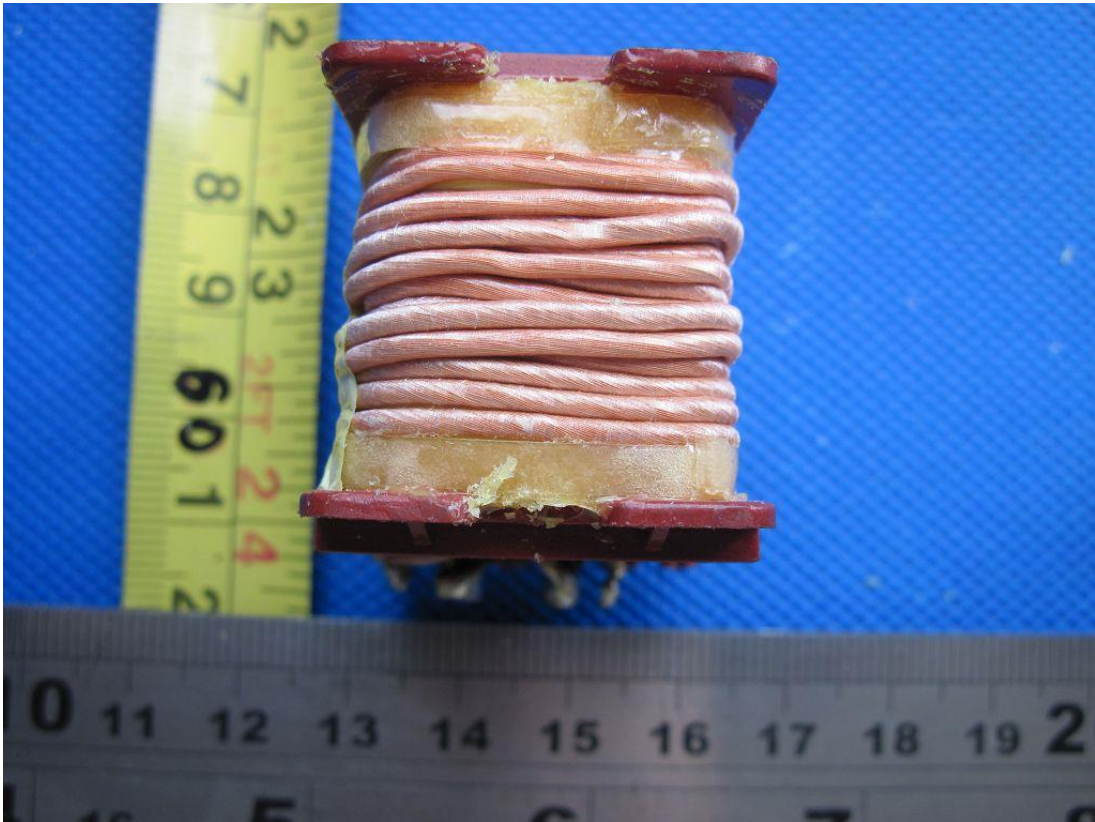

Picture 33.

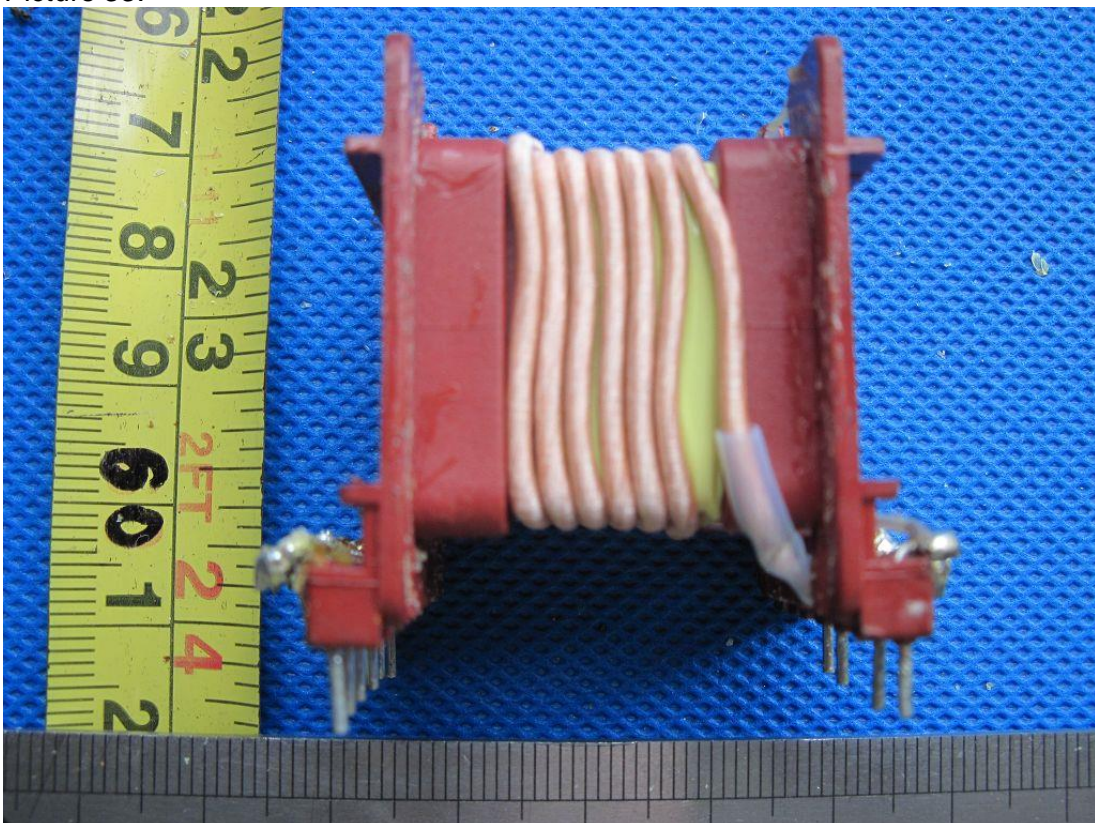

Picture 34.

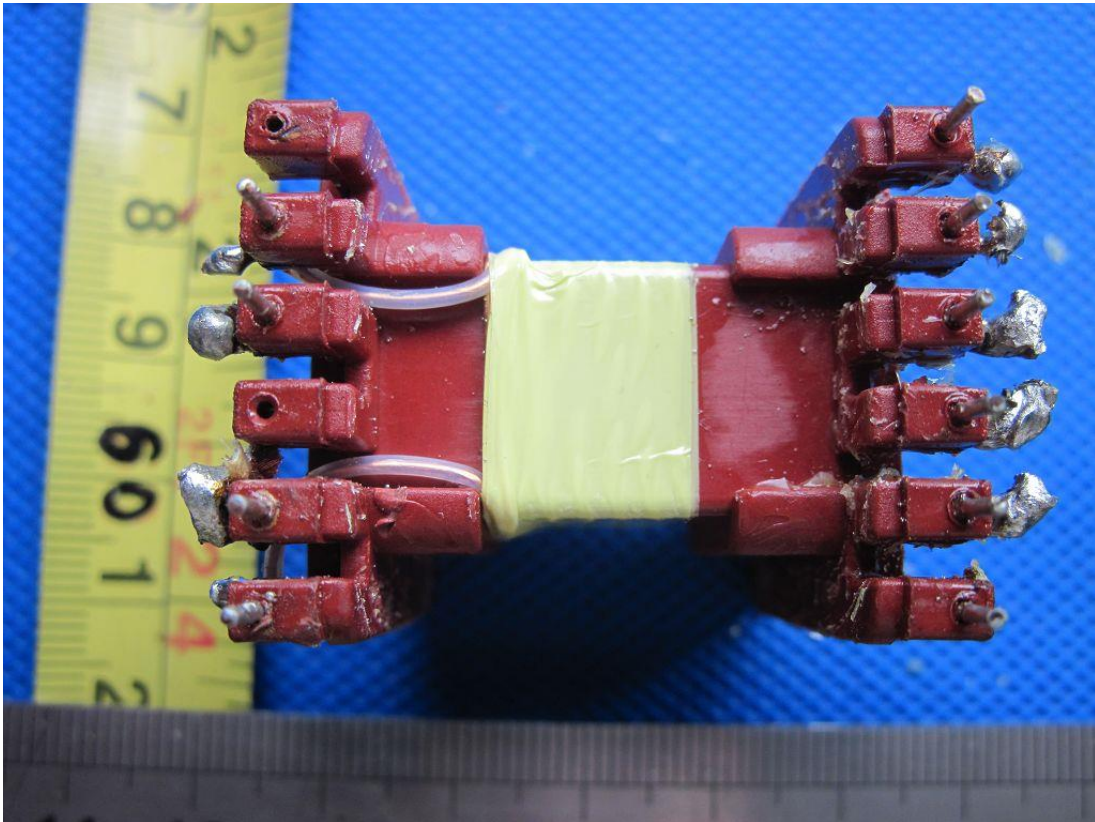

Picture 35.

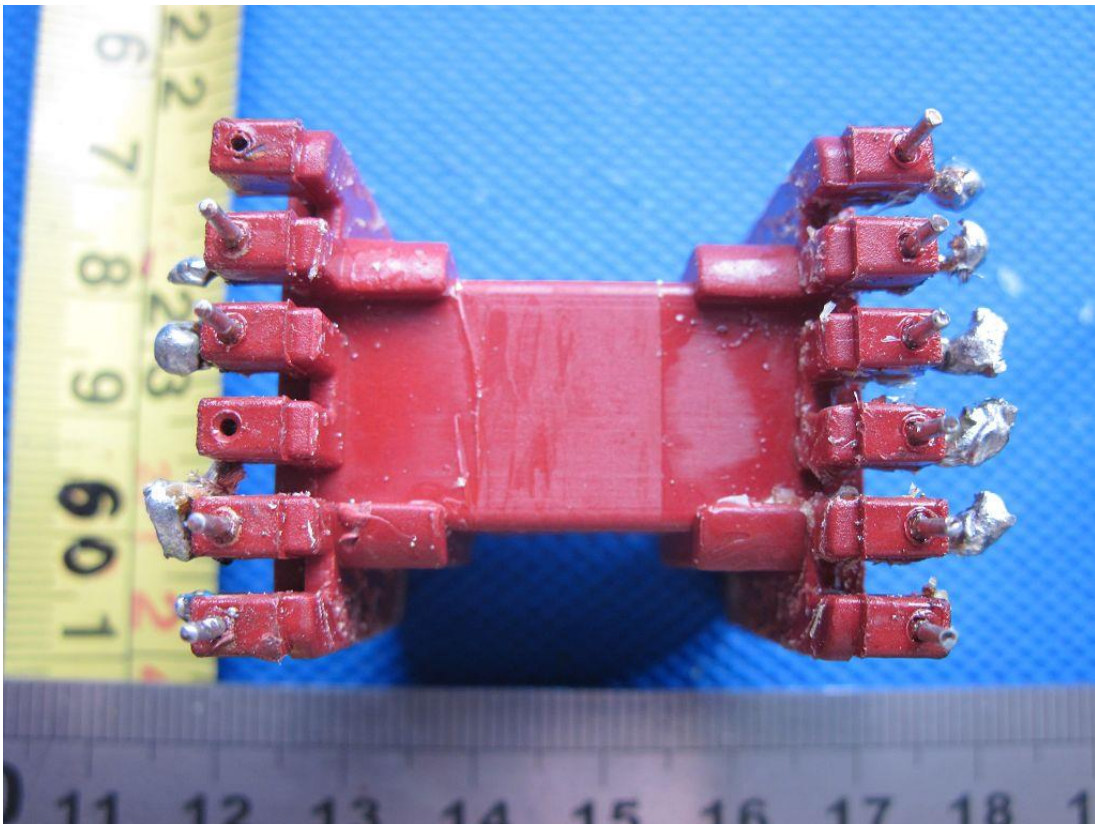

Picture 36.